

#12-69

#12-69

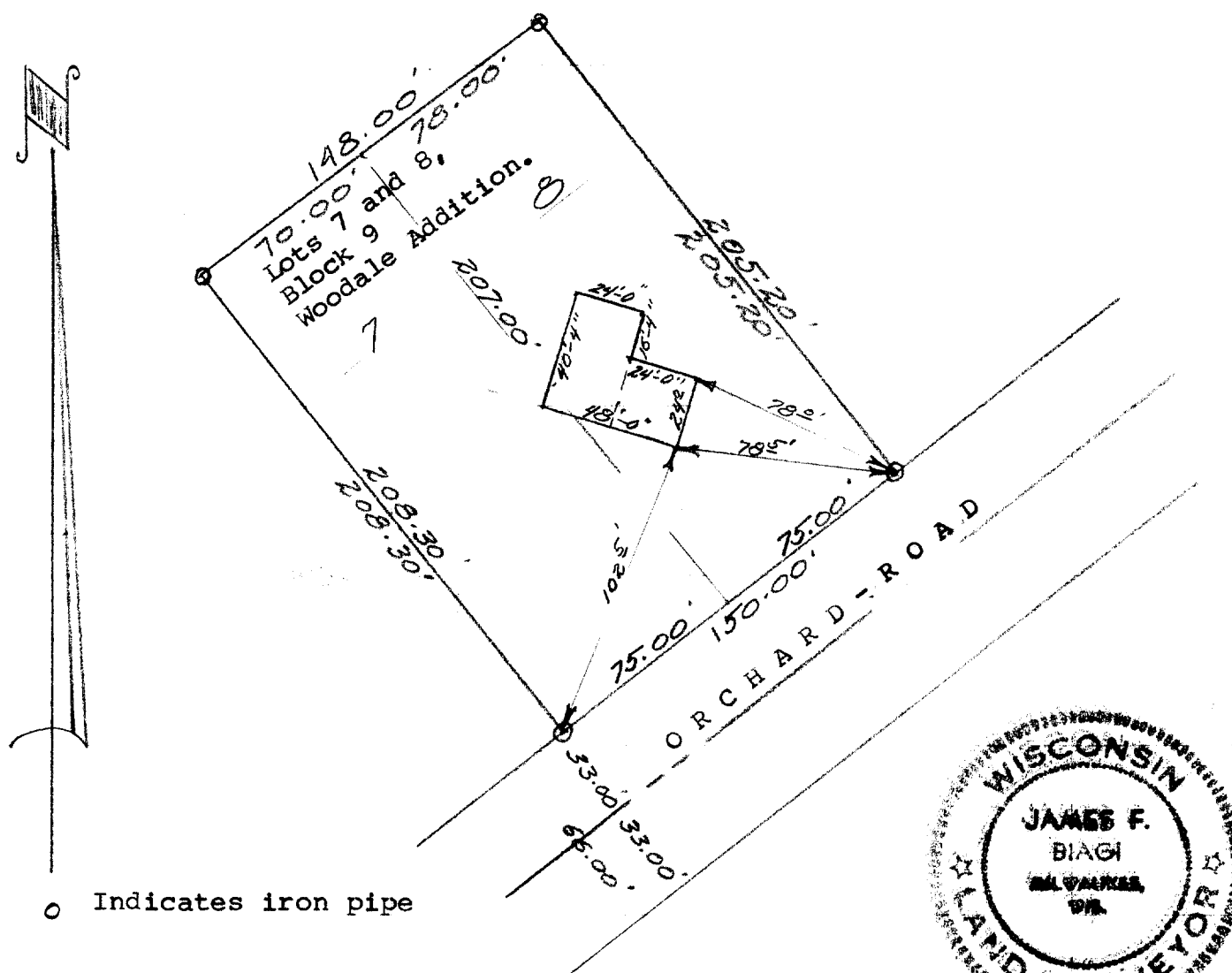

○ Indicates iron pipe

DESCRIPTION: Lots 7 and 8 of Block 9 of Woodale Addition, located in Section 9 of Town 1 north, Range 17 east Walworth County, Wisconsin.

CERTIFICATE:

I, James F. Biagi, surveyor, do hereby certify that I have surveyed the property hereon described, and that the location of the improvements are as shown.

January 14th 1969

James F. Biagi
James F. Biagi R/S 272
Elkhorn, Wisconsin.

I, James F. Biagi, surveyor, do hereby certify that the photograph attached hereto was taken on the site this day, and shows the house in the location as indicated on this plat.

Recertified March 3, 1969

James F. Biagi

11w-58F

117-10B